

## 800UTV/800UTV-2发动机零部件图册（2014年版）

### 800CC ENGINE PARTS 2014 VERSION

#### 一、气缸头总成

序号 No.	旧零件图号 Part No.	零件图号 Part No.	零件图号Part No.	PartNameAndStandard	数量 Q'ty
1		1220A-010-0100	1220A-010-0100	CompletedCylinderHeadComp. I	1
2		1220A-010-0000	1220A-010-0000	CompletedCylinderHeadComp. II	1

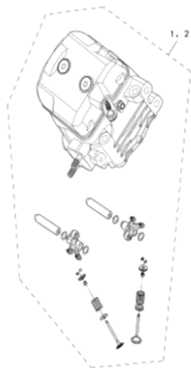







五、配气机构Valveactuatingmechanism					
序 号	旧零件图号 Part No.	零件图号 Part No.	零件图号Part No.	PartNameAndStandard	数量 Qty
1	14120-F68-0000	14120-010-0000	14120-010-0000	Camshaft II	1
2	14101-F68-0000	93102-010-0000	93102-010-0000	CamshaftLimitingPlate	2
3	1419862	93107-0601-2060	93107-0601-2060	FlangeBoltM6×12	4
4	14321-F68-0000	14321-010-0000	14321-010-0000	TimingDrivenSprocket	2
5	90615-F11-0000	90604-002-0000	90604-002-0000	Washerφ10×φ22×2.5	2
6	1418531	93103-1002-0060	93103-1002-0060	HexagonHeadBoltM10×1.25×20	2
7	M7-6.35-112	14000-002-0000	14000-002-0000	TimingChainM7-6.35-112	2
8	14508-F39-0000	14508-007-0000	14508-007-0000	Gasket,TensionerAssy	2
9	14500-F39-0000	14500-007-0000	14500-007-0000	TensionerAssy	2
10	1419875	93107-0602-5060	93107-0602-5060	FlangeBoltM6×25	4
11	14520-F68-0000	14520-010-0000	14520-010-0000	TensionerPlate	2
12	14630-F68-0000	14630-010-0000	14630-010-0000	GuidePlate	2
13	92008-F68-0000	93018-010-0000	93018-010-0000	TensionerBoltM6×12	2
14	14110-F68-0000	14110-010-0000	14110-010-0000	Camshaft I	1
15	14631-F68-0000	14631-010-0000	14631-010-0000	ChainPlate	2

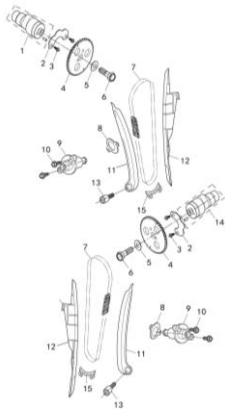



		七、右曲轴箱、机油泵								
序 号	旧零件图号 Part No.	零件图号 Part No.	零件图号Part No.	PartNameAndStandard	数量 Qty					
1						11200-F68-0000	11200-010-0000	11200-010-0000	RightCrankcaseAssy	1
2						11101-F68-0000	11101-010-0000	11101-010-0000	Gasket	1
3						92201-F68-0000	92201-010-0000	92201-010-0000	CrankshaftBearingRB9173KU	2
4							92204-010-0000	92204-010-0000	CrankshaftBearingRB9173KL	2
5						90803-F68-0000	90803-010-0000	90803-010-0000	Pinφ10×16	2
6						11107-F11-0000	11107-002-0000	11107-002-0000	OilDrainageCover	1
7						91205-F11-0000	91203-002-0000	91203-002-0000	O-ring36×3.5	1
8						14761-F11-0000	15204-002-0000	15204-002-0000	FilterSpring	1
9						15203-F11-0000	15203-002-0000	15203-002-0000	OilFilterNet	1
10						15101-F68-0000	15101-010-0000	15101-010-0000	Gasket,OilPump	1
11						15100-F68-0000	15100-010-0000	15100-010-0000	OilPumpAssy	1
12						819-6-30	93405-0603-0060	93405-0603-0060	CrossRecessedCountersunkHeadScr s=M6×30	3
13						90710-F68-0000	93338-1000-0000	93338-1000-0000	Circlipφ10	1
14						19714-F68-0000	19714-010-0000	19714-010-0000	WaterPumpDoubleGear	1
15						19722-F68-0000	19722-010-0000	19722-010-0000	StraightPinφ4×21	2
16						19709-F68-0000	19709-010-0000	19709-010-0000	WaterPumpShaft I φ10×171	1
17						90601-F68-0000	90618-003-0000	90618-003-0000	Washerφ10.3×p17×1	1
18						19712-F68-0000	19712-010-0000	19712-010-0000	WaterpumpPrimaryGear	1
19						15160-F68-0000	15160-010-0001	15160-010-0001	OilPumpMiddleGear	1
20						31230-F68-0000	31230-010-0000	31230-010-0000	DuplicateGearShaftφ10×50	2
21						276-6200RS	93706-2003-2000	93706-2003-2000	Bearing6200RS	1
22	15320-F68-0000	15320-010-0000	15320-010-0000	Oil&AirSeparator	1					





八、右曲轴箱盖Rightcrankcase					
序号	旧零件图号 Part No.	零件图号 Part No.	零件图号Part No.	PartNameAndStandard	数量 Q'ty
1		12362-007-0000	12362-007-0000	OutletValveCover	1
2		91201-007-0000	91201-007-0000	O-ring32.7×3.1	1
3		15203-010-0000	15203-010-0000	OilFilterStrainer/CG125	1
4		35404-010-0000	35404-010-0000	StrainerPressure-plate	1
5		93107-0601-2060	93107-0601-2060	FlangeBoltM6×12	2
6	21241-F68-0000	21241-010-0000	21241-010-0000	Gasket,RightCrankcaseCover	1
7	90802-F68-0000	90812-004-0000	90812-004-0000	Pump8×12	2
8	11400-F68-0000	11400-010-0100	11400-010-0100	RightCrankcaseCover	1
9	92007-F68-0000	92007-010-0000	92007-010-0000	OilPlugM10×1.25×12,Crankcase	1
10		22727-010-0000	22727-010-0000	OilPipe2	2
11	1419880	93107-0603-0060	93107-0603-0060	FlangeBoltM6×30	15
12	92202-F68-0000	92202-010-0000	92202-010-0000	RightCrankcaseBearingMB9340KS-STD	2
13	91104-F68-0000	91104-010-0000	91104-010-0000	OilSeal34×52×7	1
14	1420596	93107-0601-4060	93107-0601-4060	FlangeBoltM6×14	3
15	15307-F68-0000	93136-010-0000	93136-010-0000	PlateValvepiece	1
16	15306-F68-0000	15306-010-0000	15306-010-0000	Valvepiece	1
17		90411-010-0000	90411-010-0000	TubingClipp14	1
18	18630-F68-0000	18631-010-0000	18631-010-0000	ExhaustPipe	1
19		93405-0603-0060	93405-0603-0060	CrossRecessedCountersunkHeadScrewM6×30	2
20		15500-010-0000	15500-010-0000	OilPumpAssy(RightCrankcase)	1
21		15321-010-0000	15321-010-0000	RubberOilPipe1280	1
		15321-010D-0000	15321-010D-0000	RubberOilPipe1750	1
22	11402-F68-0000	11402-010-0000	11402-010-0000	VentPipeJoint,Crankcase	1
23		91228-010-0000	91228-010-0000		2
24		90402-010-0000	90402-010-0000	Clipp12~φ20	2

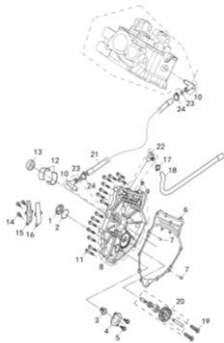

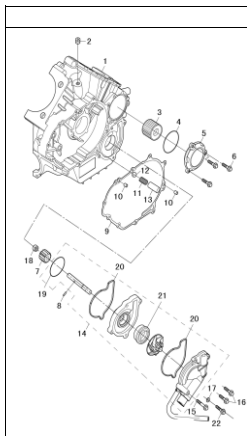

九、左曲轴箱体、水泵Leftcrankcase&Waterpump					
序 号	旧零件图号 Part No.	零件图号 Part No.	零件图号Part No.	PartNameAndStandard	数量 Q'ty
1	11100-F68-0000	11100-010-0000	11100-010-0000	LeftCrankcaseAssy	1
2	15308-F68-0000	92007-010-0000	92007-010-0000	OilPlugM10×1.25×12,Crankcase	1
3	15201-F68-0000	15200-010-0000	15200-010-0000	OilFilter	1
4	91204-F68-0000	91204-010-0000	91204-010-0000	O-ringφ1.5×2.4	1
5	15201-F68-0000	15202-010-0000	15202-010-0000	OilFilterCover	1
6	1419870	93107-0602-0060	93107-0602-0060	FlangeBoltM6×20	3
7		19714-010-0000	19714-010-0000	WaterPumpDoubleGear	1
8		19722-010-0000	19722-010-0000	StraightPinφ4×21	1
9	11323-F68-0000	11323-010-0000	11323-010-0000	Gasket_LeftCrankcaseCover	1
10	90802-F68-0000	90812-004-0000	90812-004-0000	Pinφ8×12	2
11	16363-F68-0000	15363-010-0000	15363-010-0000	Non-returningValveSpring	1
12	15361-F68-0000	15361-010-0000	15361-010-0000	SteelBallSep11.2,Non- returningValve	1
13	15308-F68-0000	15133-010-0000	15133-010-0000	GuideSleeve,Non-returningValve	1
14	19710-F68-0000	19700-010-0000	19700-010-0000	WaterPumpAssy	1
15	5787-6-65	93107-0606-5060	93107-0606-5060	FlangeBoltM6×65	1
16	5787-6-40	93107-0603-5060	93107-0603-5060	FlangeBoltM6×35	2
17	90615-F68-0000	90601-002-0000	90601-002-0000	AluminumWasherφ6×φ12×1.5	1
18	276-1010	93701-0103-5000	93701-0103-5000	BearingHK1010	1
19		91212-004-0000	91212-004-0000		1
20		91216-010-0000	91216-010-0000		2
21		9720-010-0000	9720-010-0000		1
22		93107-0604-0060	93107-0604-0060	FlangeBoltM6×40	1



十一、电动机系统						
序号	旧零件图号	零件图号	零件图号Part No.	PartNameAndStandard	数量	Q'ty
	Part No.	Part No.	Part No.			
1	31200-F68-0000	31200-010-0000	31200-010-0000	StartingMotor	1	
			31200-010D-0000	31200-010D-0000	StartingMotor	1
2	1419875	93107-0802-5060	93107-0802-5060	FlangeBoltM8x25	1	
3	31230-F68-0000	31230-010-0000	31230-010-0000	DuplicateGearShaftp10x50	2	
4	31220-F68-0000	31220-010-0000	31220-010-0000	DuplicateGear	1	
5	31210-F68-0000	31210-010-0000	31210-010-0000	MiddleGear	1	
6	31240-F68-0000	31240-010-0000	31240-010-0000	DiskGear	1	
7	90801-010-0000	<b>19713-010-0000</b>	<b>19713-010-0000</b>		1	

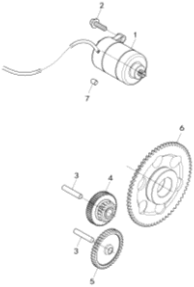

		十二、Y轴传动系ShaftYtransmissions			
序 号#	旧零件图号 Part No.	零件图号 Part No.	零件图号Part No.	PartNameAndStandard	数量 Q'ty
1		2216A-010-0000	2216A-010-0000	CrossU-Joint22	1
2	91103-F68-0000	91103-010-0000	91103-010-0000	OilSeal25×47×7	1
3	1419870	93107-0602-0060	93107-0602-0060	FlangeBoltM6×20	6
4	22151-F68-0000	22151-010-0000	22151-010-0000	FrontDriveBearingSeat	2
5	91226-F68-0000	91226-010-0000	91226-010-0000	BearingSeatPapurGasket	2
6	276-6005/F6	93706-0050-0000	93706-0050-0000	Bearing6005	1
7	22157-F68-0000	22157-010-0000	22157-010-0000	OutputShaftY-2	1
8	276-6906	93706-9060-0000	93706-9060-0000	Bearing6906	1
9	91209-F68-0000	91209-010-0000	91209-010-0000	O-ring51×2.4	1
10	91101-F68-0000	91101-010-0000	91101-010-0000	OilSeal30×47×7	1
11	31220-F68-0000	22172-010-0000	22172-010-0000	4-WDShiftSleeve	1
12	22159-F68-0000	22159-010-0000	22159-010-0000	TransmissionShaftSpring	1
13	276-6206	93706-2060-0000	93706-2060-0000	Bearing6206	1
14	22156-F68-0000	22156-010-0000	22156-010-0000	YOutputShaft1	1
15	90606-F68-0000	90606-010-0000	90606-010-0000	AdjustingWasher30×φ40×(0.4~1.2)	1
16	22154-F68-0000	22454-010-0000	22454-010-0000	Collarφ30×φ42×22.5	1
17	276-6305/CM	93706-3050-0000	93706-3050-0000	Bearing6305	1
18	91201-F18-0000	91201-004-0000	91201-004-0000	O-ring90×3	1
19	22153-F68-0000	22153-010-0000	22153-010-0000	RearDriveBearingSeat	1
20	1419875	93107-0802-5060	93107-0802-5060	FlangeBoltM8×25	4
21	91205-F68-0000	91205-010-0000	91205-010-0000	O-ring25×2.4	1
22		22455-010-0000	22455-010-0000	YShaftBushφ25×φ32×14.5	1
		22215-010-0000	22215-010-0000	Bushφ25×φ32×18	1

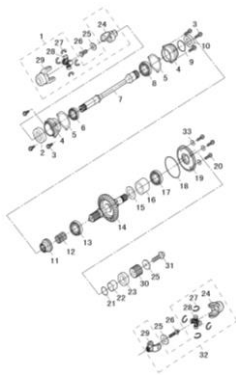



十三. 齿轮箱传动 Gearbox transmission					
序号 Part No.	旧零件号 Part No.	零件号 Part No.	零件号 Part No.	PartNameAndStandard	数量 Qty
1	22720-F68-0000	22720-010-0000	22720-010-0000	GearcaseCover	1
2	276-6305/C3	93706-3050-0000	93706-3050-0000	Bearing6305	1
3	22729-F68-0000	93103-010-0000	93103-010-0000	BearingPlate	1
4	819.1-2000	93405-0601-2060	93405-0601-2060	CrownRecessedCountersunkHeadScr sM6x12	3
5	22211-F68-0000	22211-010-0000	22211-010-0000	MainShaft	1
6	22739-F68-0000	22739-010-0000	22739-010-0000	Pinp2-18	1
7	92301-F68-0000	92301-010-0000	92301-010-0000	NeedleBearing25x29x12.6	2
8	22212-F68-0000	22212-010-0000	22212-010-0000	HDriveGear	1
		22212-012-0000	22212-012-0000	HDriveGear	1
9	22230-F68-0000	22230-010-0000	22230-010-0000	Washerp27x3p2x2	3
10	22213-F68-0000	22213-010-0000	22213-010-0000	LDriveGear	1
		22213-012-0000	22213-012-0000	LDriveGear	1
11	276-6204R5	93706-2044-0000	93706-2044-0000	Bearing6204DU	1
12	276-6403	93706-4030-0000	93706-4030-0000	Bearing6403	1
13	22231-F68-0000	22234-010-0000	22234-010-0000	Washerp17.3xp34x2	1
14	22224-F68-0000	22224-010-0000	22224-010-0000	RDrivenGear	1
		22224-012-0000	22224-012-0000	RDrivenGear	1
15	22233-F68-0000	22233-010-0000	22233-010-0000	Washerp25.4xp33x1	1
16	22222-F68-0000	22222-010-0000	22222-010-0000	HDrivenGear	1
		22222-012-0000	22222-012-0000	HDrivenGear	1
17	22223-F68-0000	22223-010-0000	22223-010-0000	LDrivenGear	1
		22223-012-0000	22223-012-0000	LDrivenGear	1
18	92302-F68-0000	92302-010-0000	92302-010-0000	NeedleBearing25x29x9.6	2
19	22221-F68-0000	22221-010-0000	22221-010-0000	CounterShaft	1
20	92303-F68-0000	92303-010-0000	92303-010-0000	NeedleBearingAXK15x28x2	1
21	22232-F68-0000	22235-010-0000	22235-010-0000	Washerp15.3xp32x1.5	1
22	276-NB119x27x1	93719-2716-3600	93719-2716-3600	NeedleBearingNB119x27x16	1

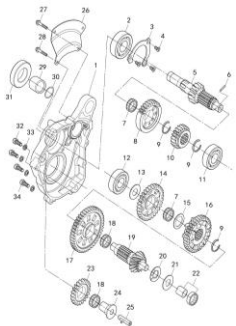





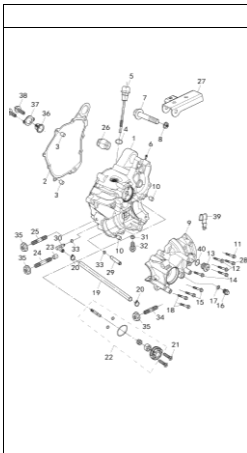

十四. 齒輪箱Gearbox					
序 号#	旧零件 Part No.	零件 Part No.	零件 Part No.	PartNameAndStandard	数量 Q'ty
1	22711-F68-0000	22750-010-0000	22750-010-0000	GearBox	1
2	22711-F68-0000	22711-010-0000	22711-010-0000	GearboxGasket	1
3	90802-F68-0000	90803-010-0000	90803-010-0000	Pinφ10×16	2
4	91210-F11-0000	91210-002-0000	91210-002-0000	O-ring19×2.5	1
5	15651-F68-0000	15651-010-0000	15651-010-0000	OilDipstick	1
6	25162-F68-0000	25162-010-0000	25162-010-0000	ExhaustPipeNozzle	1
7		93107-1007-0060	93107-1007-0060	FlangeBoltM10×1.25×70 (UTV)	1
8		93233-1000-0040	93233-1000-0040	NutM10×1.25 (UTV)	1
9	22730-F68-0000	22730-010-0000	22730-010-0000	GearBoxCover	1
10	90806-F39-0000	90812-004-0000	90812-004-0000	Pinφ8×12	2
11	5787-6-50	93107-0605-0060	93107-0605-0060	FlangeBoltM6×50	1
12	70.1-8-55	93432-0805-5060	93432-0805-5060	InnerHexangulaScrewM8×55	2
13	90120-F68-0000	90120-010-0000	90120-010-0000	ScrewPlugM20×1.5×12	1
14	1419880	93107-0603-0060	93107-0603-0060	FlangeBoltM6×30	2
15	70.1-8-30	93432-0803-0060	93432-0803-0060	InnerHexangulaScrewM8×30	2
16	1420048	93002-003-0000	93002-003-0000	ScrewPlugM12×1.25×15	1
17	90616-F68-0000	90613-003-0000	90613-003-0000	CopperWasher12×φ20×2	1
18	5787-6-85	93107-0608-5060	93107-0608-5060	FlangeBoltM6×85	3
19		15307-010-0000	15307-010-0000	GearBoxOilPipe	1
		15307-0100-0000	15307-0100-0000	GearBoxOilPipe	1
20		90402-010-0000	90402-010-0000	Clipφ12~φ20	2
21		93405-0603-0060	93405-0603-0060	CrossRecessedCountersunkHeadScr φ6×M6×30	2
22		15400-010C-0000	15400-010C-0000	OilPumpAssy(GearBox)	1



十五、离合器Clutch

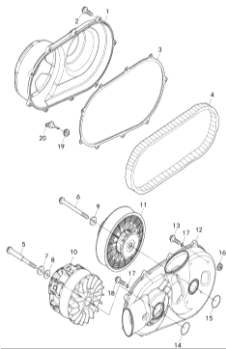

序 号 Part No.	原零件图号 Part No.	零件图号 Part No.	零件图号Part No.	PartNameAndStandard	数量 Qty
1	11420-F68-0000	11420-010-0000	11420-010-0000	ClutchCover	1
2	1420611	93109-0602-8060	93109-0602-8060	FlangeBoltM6×28	9
3	11413-F68-0000	11423-010-0000	11423-010-0000	Gasket,Clutchcover	1
4	25300-F68-0000	25300-010-0000	25300-010-0000	Double-sided ToothedBelt91-SA-29-504531-32614.6	1
		25300-010-0001	25300-010-0001	Double-sided ToothedBelt91-SA-29-504531-32614.6	1
5	15313-F68-0000	90102-010-0000	90102-010-0000	BoltM12×140	1
		15313-012-0000	15313-012-0000	BoltM12×1.75×145	1
6	5787-10-110	90103-010-0000	90103-010-0000	BoltM10×110	1
7	90608-F68-0000	90608-010-0000	90608-010-0000	Washerφ16×φ37×4.5	1
		90612-010-0000	90612-010-0000	Washer12×30×3	
8	90609-F68-0000	90609-010-0000	90609-010-0000	Washerφ16×φ39×0.5	1
		21402-010-0000	21402-010-0000		
9	90607-F68-0000	90607-010-0000	90607-010-0000	Washerφ10.3×φ40×3	1
10	21300-F68-0000	21300-010-0000	21300-010-0000	CVTPrimaryClutch	1
		21300-010-0001	21300-010-0001	CVTPrimaryClutch	1
11	21400-F68-0000	21400-010-0000	21400-010-0000	CVTSecondaryClutch	1
		21400-010-0001	21400-010-0001	CVTSecondaryClutch	1
12	11450-F68-0000	11450-010-0000	11450-010-0000	ClutchCoverSeatAssy	1
13	1419872	93107-0602-2060	93107-0602-2060	FlangeBoltM6×22	8
14	91201-F68-0000	91201-010-0000	91201-010-0000	O-ringφ6.75×3.53	1
15	91202-F68-0000	91202-010-0000	91202-010-0000	O-ringφ0×4	1
16	8187-06-00	93232-0600-0040	93232-0600-0040	Self-LockNutM6	2
17		93315-0600-0000	93315-0600-0000	SpringWasherφ6	9
18		93107-0602-5060	93107-0602-5060	FlangeBoltM6×25	1
		93107-0602-2060	93107-0602-2060	FlangeBoltM6×22	1
19		11403-003-0000	11403-003-0000		1
20		11404-003-0000	11404-003-0000		1

十六、换挡凸轴、拨叉SHIFTCAMPORE					
序号 No.	原零件图号 Part No.	零件图号 Part No.	零件图号Part No.	PartNameAndStandard	数量 Qty
1	23321-F68-0000	23320-010-0000	23320-010-0000	DrivenSegmentGear_GearShift	1
2	23330-F68-0000	23330-010-0000	23330-010-0000	DriveSegmentGear_GearShift	1
3	23312-F39-0000	23312-004-0000	23312-004-0000	Gasket_ShiftArmSideCover	1
4		23311-010-0000	23311-010-0000	SideCover_ShiftArm	1
5	16674-6-20	93107-0602-0060	93107-0602-0060	FlangeBoltM6×20	3
6	91111-F12-0000	91111-002-0000	91111-002-0000	OilSeal15×25×5	1
7	16674-6-25	93107-0602-8060	93107-0602-8060	FlangeBoltM6×28	1
8	90806-F39-0000	90812-004-0000	90812-004-0000	Pimp8×12	1
9	37120-F39-0000	37120-004-0000	37120-004-0000	GearshiftIndicator	1
10	91208-F39-0000	91208-004-0000	91208-004-0000	O-ring29.6×2.4	1
11	9074.5-6-16	93146-0601-6060	93146-0601-6060	FlangeBoltM6×16	2
12	23210-F68-0000	23200-010C-0000	23200-010C-0000	GearshiftDrumassy	1
13	90617-F11-0000	90603-002-0000	90603-002-0000	CopperWasherφ10×q16×1	1
14	37180-F12-0000	37180-004-0000	37180-004-0000	GearshiftSwitch	1
15	23314-F68-0000	23304-003-0000	23304-003-0000	BoltM14×1.5×21	1
16	90617-F39-0000	90617-003-0000	90617-003-0000	CopperWasherφ14×q21×1	1
17	15103-F12-0000	23303-002-0000	23303-002-0000	Springφ24×1	1
18	23302-F12-0000	23302-002-0000	23302-002-0000	SteelBallSep9.5	1
19	23101-F68-0000	23102-010-0000	23102-010-0000	RLShiftFork	1
20	23102-F68-0000	23101-010-0000	23101-010-0000	HSShiftFork	1
21	23104-F68-0000	22232-010-0002	22232-010-0002	ForkShaftφ12×111.2	1
22	23105-F68-0000	23109-010-0000	23109-010-0000	RLSpring	1

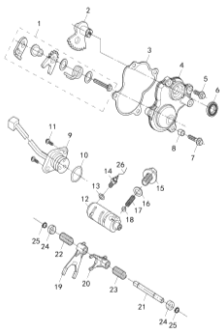





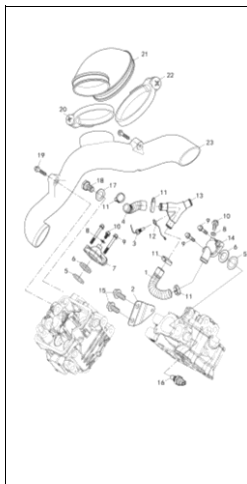

序 号	旧零件图号 Part No.	零件图号 Part No.	零件图号Part No.	PartNameAndStandard	数量 Qty
1	19270-F68-0000	19005-010-0000	19005-010-0000	OutletPipe,Cylinder II	1
2	11209-F68-0000	93143-010-0000	93143-010-0000	CVTExhaustPipeBracket	1
3	36550-F39-0000	36550-010-0000	36550-010-0000	WaterTemperatureWarningSwitch	1
4		19004-010-0000	19004-010-0000	OutletPipe,Cylinder I	1
5		90610-010-0000	90610-010-0000	AluminumWasherφ20.5×φ30×1	2
6		91213-010-0000	91213-010-0000	GasketIPK-N770C- J_ThermostatCover	2
7	19410-F68-0000	19410-010-0000	19410-010-0000	ThermostatCover	1
8		90601-002-0000	90601-002-0000	AluminumWasherφ6×φ12×1.5	2
9		93107-0602-5060	93107-0602-5060	FlangeBoltM6×25	4
10	1419862	93107-0601-2060	93107-0601-2060	FlangeBoltM6×12	2
11	90405-F39-0000	90405-004-0000	90405-004-0000	Clippφ20~φ32	4
12		11112-010-0000	11112-010-0000	WaterTemperatureWarningLine	1
13		19003-010-0000	19003-010-0000	Three-wayPipe	1
14	19412-F68-0000	19412-010-0000	19412-010-0000	ThermostatCover II	1
15	1419988	93107-1001-6060	93107-1001-6060	FlangeBoltM10×1.25×16	2
16	36540-F68-0000	36540-010-0000	36540-010-0000	WaterTemperatureSensor	1
17		90613-010-0000	90613-010-0000	Washerφ12.5×φ20×2	1
18		93002-010-0000	93002-010-0000	ScrewPlugM12×1.5×15	1
19		93109-0603-2060	93109-0603-2060	FlangeBoltM6×40	2
20		90751-110-0005	90751-110-0005	Clampφ60~φ80	1
21		17165-010-0000	17165-010-0000	ClutchCoolingOutletPipeJoint	1
22		90751-110-0008	90751-110-0008	Clampφ80~φ110	1
23		17164-010-0000	17164-010-0000	ClutchCoolingOutletPipeJoint	1



附页1: 800TV气缸头 I 总成明细表

序号	旧零件图号 Part No.	零件图号 Part No.	零件图号Part No.	PartNameAndStandard	数量 Qty
1	14711-F68-0000	14711-010-0000	14711-010-0000	IntakeValve	2
2	14721-F68-0000	14721-010-0000	14721-010-0000	OutletValve	2
3	14775-F68-0000	14775-010-0000	14775-010-0000	ValveSpringSeat	4
4	91218-F68-0000	91225-010-0000	91225-010-0000	FuelShieldCoverComp	4
5	14750-F68-0000	14751-010-0000	14751-010-0000	ValveSpring	4
6	14775-F68-0000	14771-010-0000	14771-010-0000	ValveLockerSeat	4
7	14781-F68-0000	14781-010-0000	14781-010-0000	ValveLockClip	8
8	90611-F68-0000	90611-010-0000	90611-010-0000	Washerp12.5*φ17*0.5	4
9	14430-F68-0000	14430-010-0000	14430-010-0000	RockerAssy,IntakeValve	1
10	14440-F68-0000	14440-010-0000	14440-010-0000	RockerAssy,OutletValve	1
11	14451-F68-0000	14451-010-0000	14451-010-0000	RockerShaftp12*74	2
12	14110-F68-0000	14110-010-0000	14110-010-0000	Camshaft 1	1
13	14101-F68-0000	93102-010-0000	93102-010-0000	CamshaftLimitingPlate	1
14	1419862	93107-0601-2060	93107-0601-2060	FlangeBolM6*12	4
15	90615-F11-0000	90604-002-0000	90604-002-0000	Washerp10*φ22*2.5	1
16	1418531	93103-1002-0060	93103-1002-0060	HexagonHeadBoltM10*1.25*20	1
17	19410-F68-0000	19410-010-0000	19410-010-0000	ThermostatCover	1
18		90601-002-0000	90601-002-0000	AluminumWasherφ6*φ12*1.5	2
19		90610-010-0000	90610-010-0000	AluminumWasherφ20.5*φ30*1	1

20		91213-010-0000	91213-010-0000	Gasket I/PK-N770C-A Thermostat Cover	1
21	12200-F68-0000	12200-010-0100	12200-010-0100	CylinderHead I Assy	1
22	36550-F68-0000	36540-010-0000	36540-010-0000	Water Temperature Sensor	1
23	36540-F39-0000	36550-010-0000	36550-010-0000	Water Temperature Warning Switch	1
24	14508-F39-0000	14508-007-0000	14508-007-0000	Gasket, Tensioner Assy	1
25	14500-F39-0000	14500-007-0000	14500-007-0000	Tensioner Assy	1
26	1419875	93107-0602-5060	93107-0602-5060	Flange Bolt M6x25	4
27	90031-F68-0000	90031-010-0000	90031-010-0000	Bolt AM10x1.25x145	2
28	90032-F68-0000	90032-010-0000	90032-010-0000	Bolt BM10x1.25x175	2
29	90604-F39-0000	90604-010-0000	90604-010-0000	Copper Washer 10xφ18x3	4
30	33300-F68-0000	33300-010-0000	33300-010-0000	Spark Plug NGKDCPR7E	1
31	91215-F68-0000	91215-010-0000	91215-010-0000	Gasket I/PK-N769C-A CylinderHead Cover	1
32	12301-F68-0000	12301-010-0000	12301-010-0000	CylinderHead cover	1
33		90622-004-0000	90622-004-0000	Aluminum Washer 14xφ20x1.5	2
34	91105-F68-0000	91105-010-0000	91105-010-0000	Gasket 11.7x21.7x4.5	2
35	90133-F68-0000	93017-010-0000	93017-010-0000	Bolt M6x25	2
36	92003-F68-0000	93140-0804-5060	93140-0804-5060	Stud Bolt M8x45(stainless steel)	2
37	70.1-6-85	93432-0608-0060	93432-0608-0060	Inner Hex angular Screw M6x80	2

附页2：800TV气缸头 II 总成明细表

序号	旧零件图号 Part No.	零件图号 Part No.	零件图号Part No.	PartNameAndStandard	数量 Qty
1	14711-F68-0000	14711-010-0000	14711-010-0000	IntakeValve	2
2	14721-F68-0000	14721-010-0000	14721-010-0000	OutletValve	2
3	14775-F68-0000	14775-010-0000	14775-010-0000	ValveSpringSeat	4
4	91218-F68-0000	91225-010-0000	91225-010-0000	FuelShieldCoverComp	4
5	14750-F68-0000	14751-010-0000	14751-010-0000	ValveSpring	4
6	14775-F68-0000	14771-010-0000	14771-010-0000	ValveLockerSeat	4
7	14781-F68-0000	14781-010-0000	14781-010-0000	ValveLockClip	8
8	90611-F68-0000	90611-010-0000	90611-010-0000	Washerφ12.5×φ17×0.5	4
9	14430-F68-0000	14430-010-0000	14430-010-0000	RockerAssy,IntakeValve	1
10	14440-F68-0000	14440-010-0000	14440-010-0000	RockerAssy,OutletValve	1
11	14451-F68-0000	14451-010-0000	14451-010-0000	RockerShaftφ12×74	2
12	14120-F68-0000	14120-010-0000	14120-010-0000	Camshaft II	1
13	14101-F68-0000	93102-010-0000	93102-010-0000	CamshaftLimitingPlate	1
14	1419862	93107-0601-2060	93107-0601-2060	FlangeBoltM6×12	4
15	90615-F11-0000	90604-002-0000	90604-002-0000	Washerφ10×φ22×2.5	1
16	1418531	93103-1002-0060	93103-1002-0060	HexagonHeadBoltM10×1.25×20	1
17	12200-F68-0000	12200-010-0000	12200-010-0000	CylinderHead II Assy	1
18		90601-002-0000	90601-002-0000	AluminumWasherφ6×φ12×1.5	2

19		90610-010-0000	90610-010-0000	AluminumWasher20.5-q30-1	1
20		91213-010-0000	91213-010-0000	Gasket1PK-N770C- J.ThermostatCover	1
21	19412-F68-0000	19412-010-0000	19412-010-0000	ThermostatCover II	1
22	14508-F39-0000	14508-007-0000	14508-007-0000	Gasket,TensionerAssy	1
23	14500-F39-0000	14500-007-0000	14500-007-0000	TensionerAssy	1
24	1419875	93107-0602-5060	93107-0602-5060	FlangeBoltM6-25	4
25	90031-F68-0000	90031-010-0000	90031-010-0000	BoltAM10x1.25x145	2
26	90032-F68-0000	90032-010-0000	90032-010-0000	BoltBM10x1.25x175	2
27	90604-F39-0000	90604-010-0000	90604-010-0000	CopperWasher10-q18x3	4
28	33300-F68-0000	33300-010-0000	33300-010-0000	SparkPlugNGKDCPR7E	1
29	91215-F68-0000	91215-010-0000	91215-010-0000	Gasket1PK-N769C- J.CylinderHeadCover	1
30	12301-F68-0000	12301-010-0000	12301-010-0000	CylinderHeadcover	1
31		90622-004-0000	90622-004-0000	AluminumWasher14-wp20x1.5	2
32	91105-F68-0000	91105-010-0000	91105-010-0000	Gasket11.7x21.7x4.5	2
33	90133-F68-0000	93017-010-0000	93017-010-0000	BoltM6-25	2
34	92003-F68-0000	93140-0804-5060	93140-0804-5060	StudBoltMSx45(stainlesssteel)	2
35	70.1-6-85	93432-0608-0060	93432-0608-0060	InnerHexangularScrewM6x80	2

---

**附页3：变速鼓总成细表**

	1		Z3201-010C-0000		1
	2		Z3202-010-0000		1
	3		Z3203-010-0000		1
	4		Z3204-010-0000		1
	5		Z3205-010-0000		1
	6		93432-0601-6060		1
	7		Z3206-010-0000		1

注|备注是专用件，未备注是共用件